

**ELABORATO PLANIMETRICO**      Compilato da: Balsomini Veronica      Iscritto all'albo: Architetti      Prov. Pesaro      N. 341

Comune di Pesaro      Sezione: Foglio: 67      Particella: 302      Protocollo n. PS0034658      del 22/05/2023

Dimostrazione grafica dei subalterni      Tipo Mappale n. 31034      del 08/05/2023      Scala 1 : 500

**Agenzia delle Entrate**  
**CATASTO FABBRICATI**  
 Ufficio provinciale di Pesaro

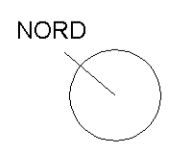
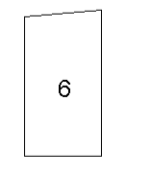
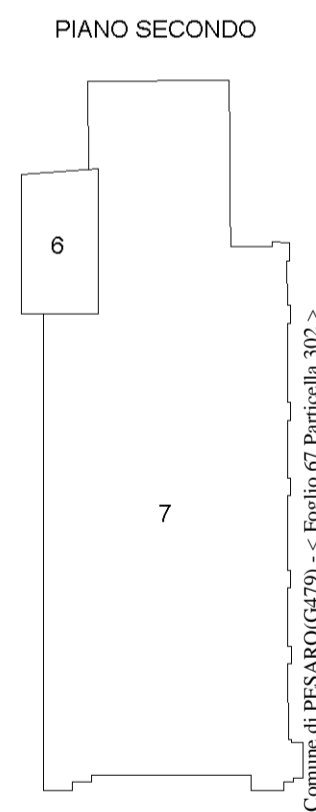
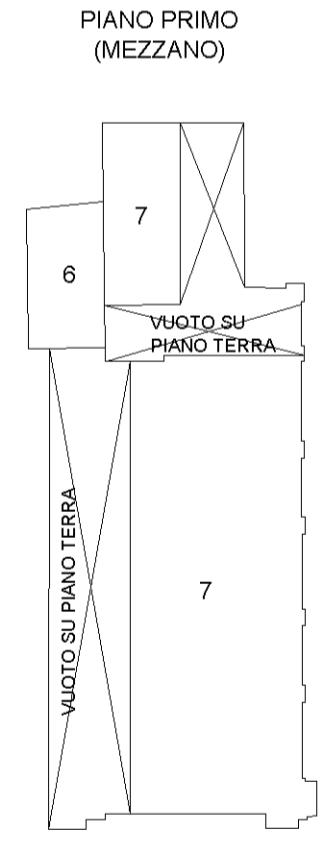
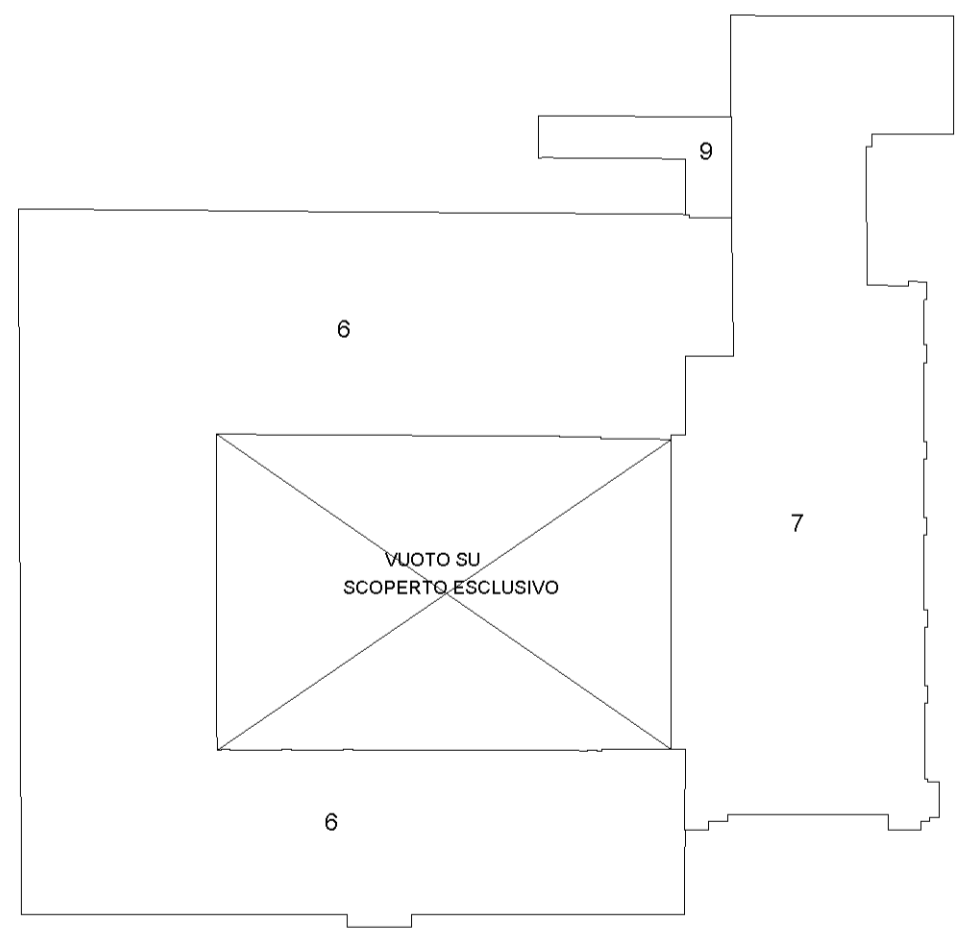
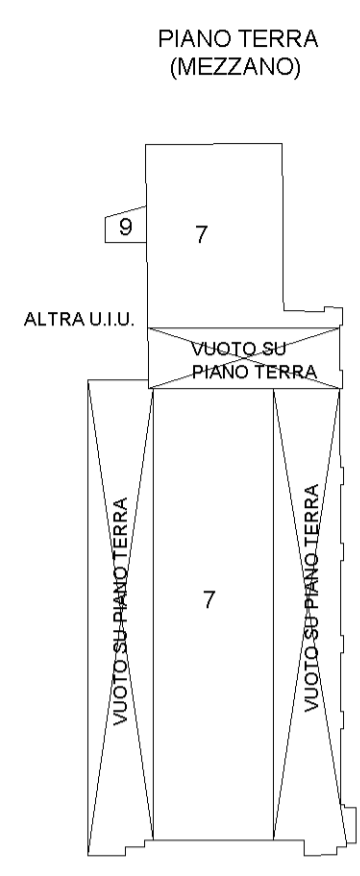
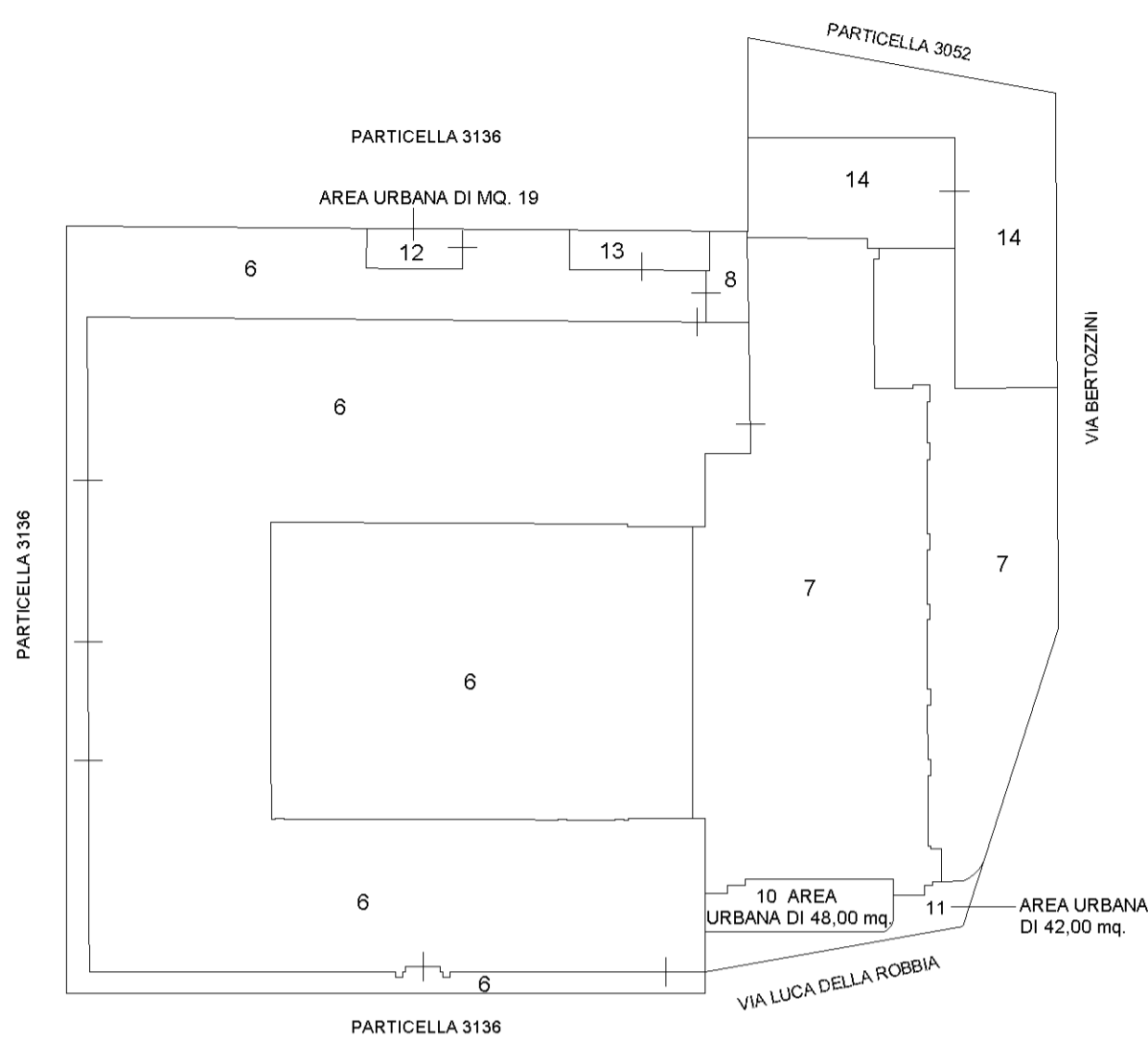

**PIANO TERRA**

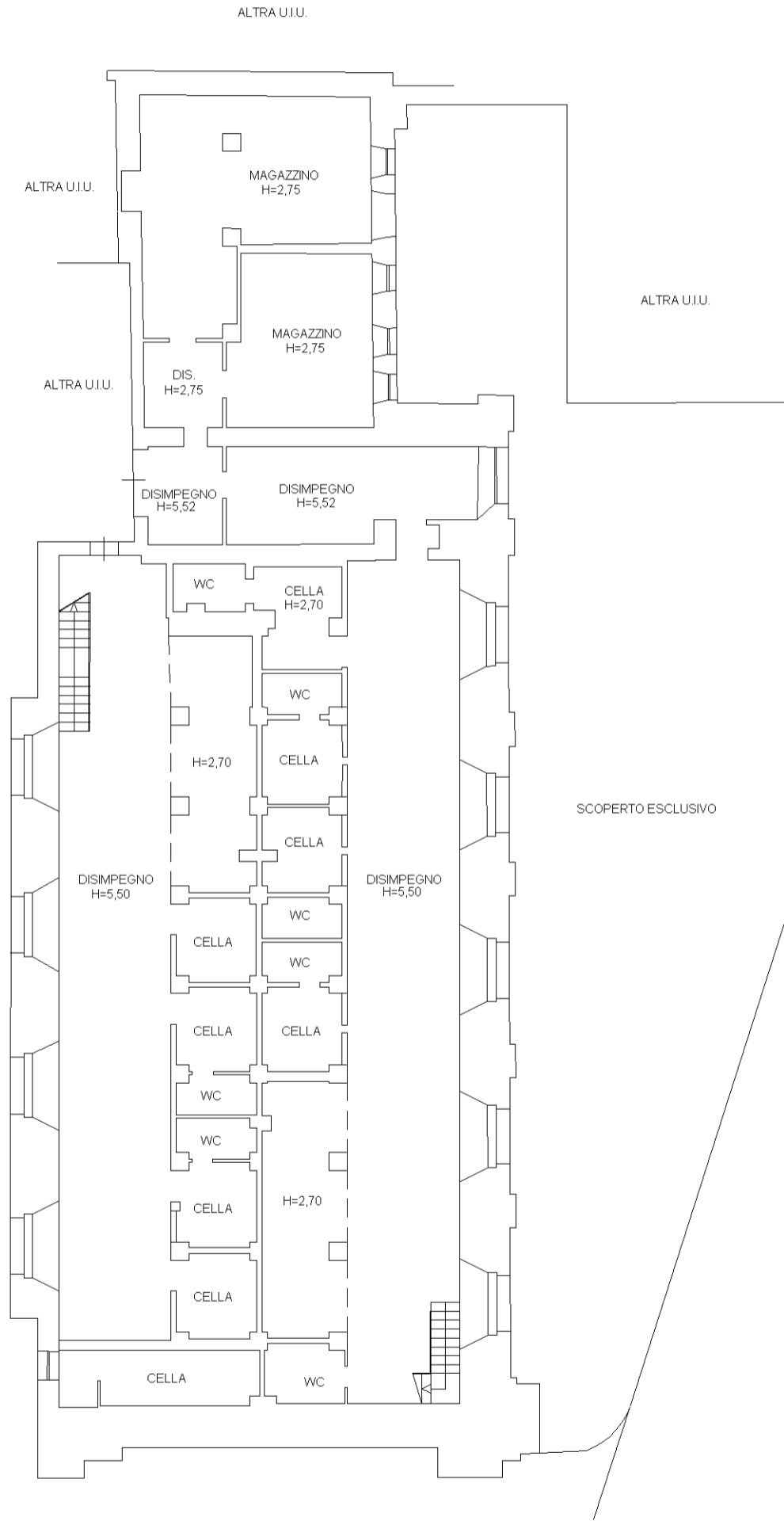

**PIANO TERRA  
(MEZZANO)**

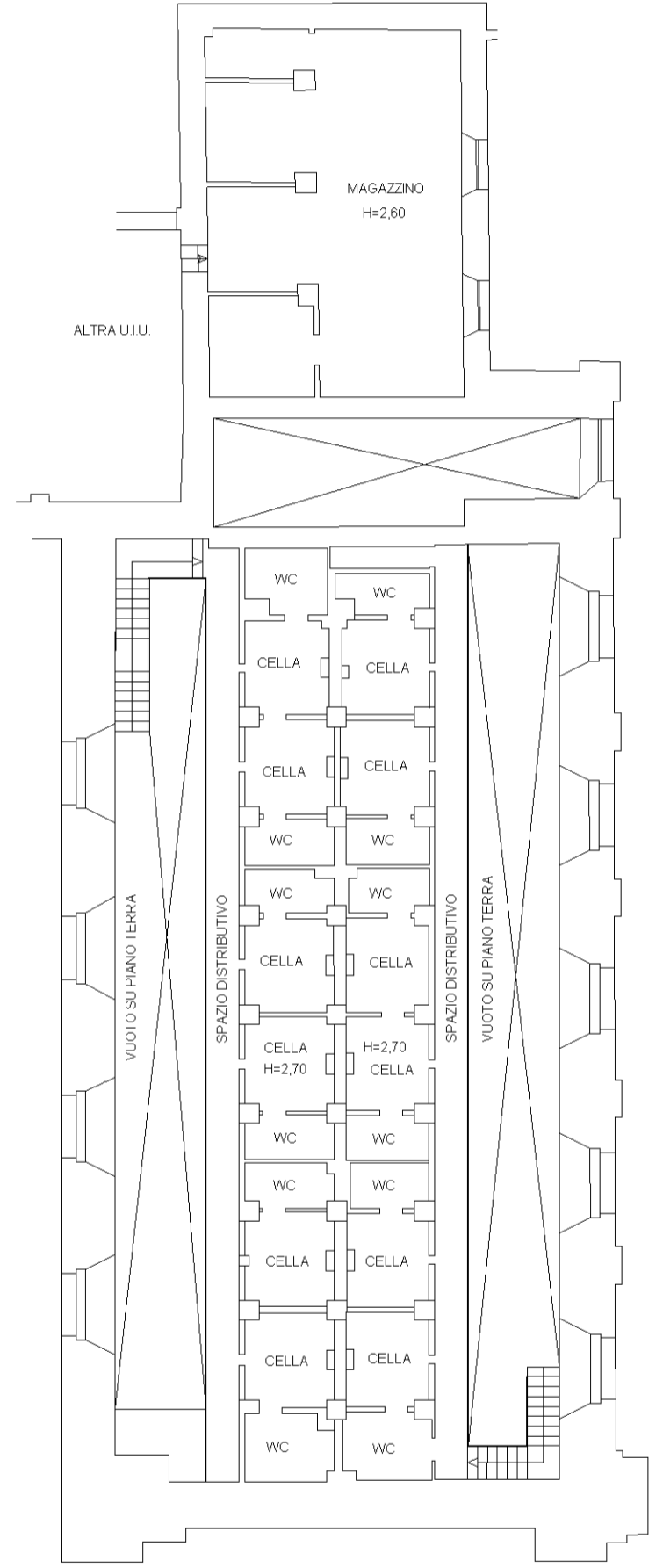

**NORD**

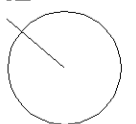

### PIANO PRIMO

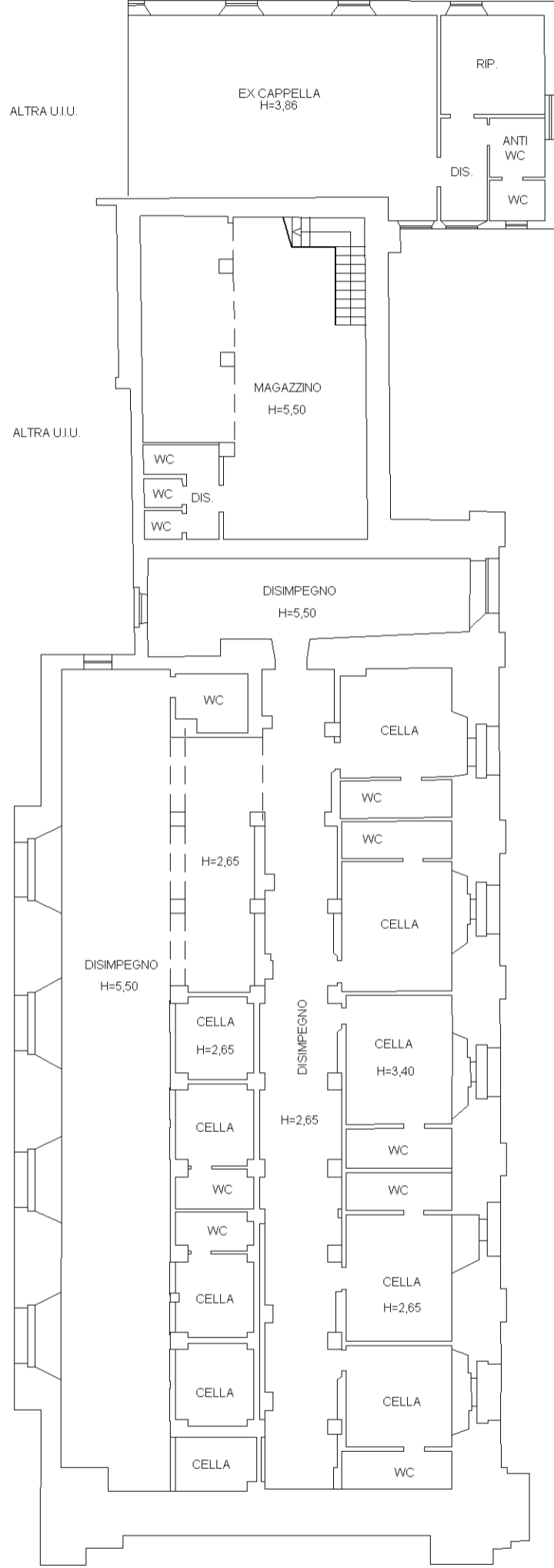

### PIANO PRIMO (MEZZANO)

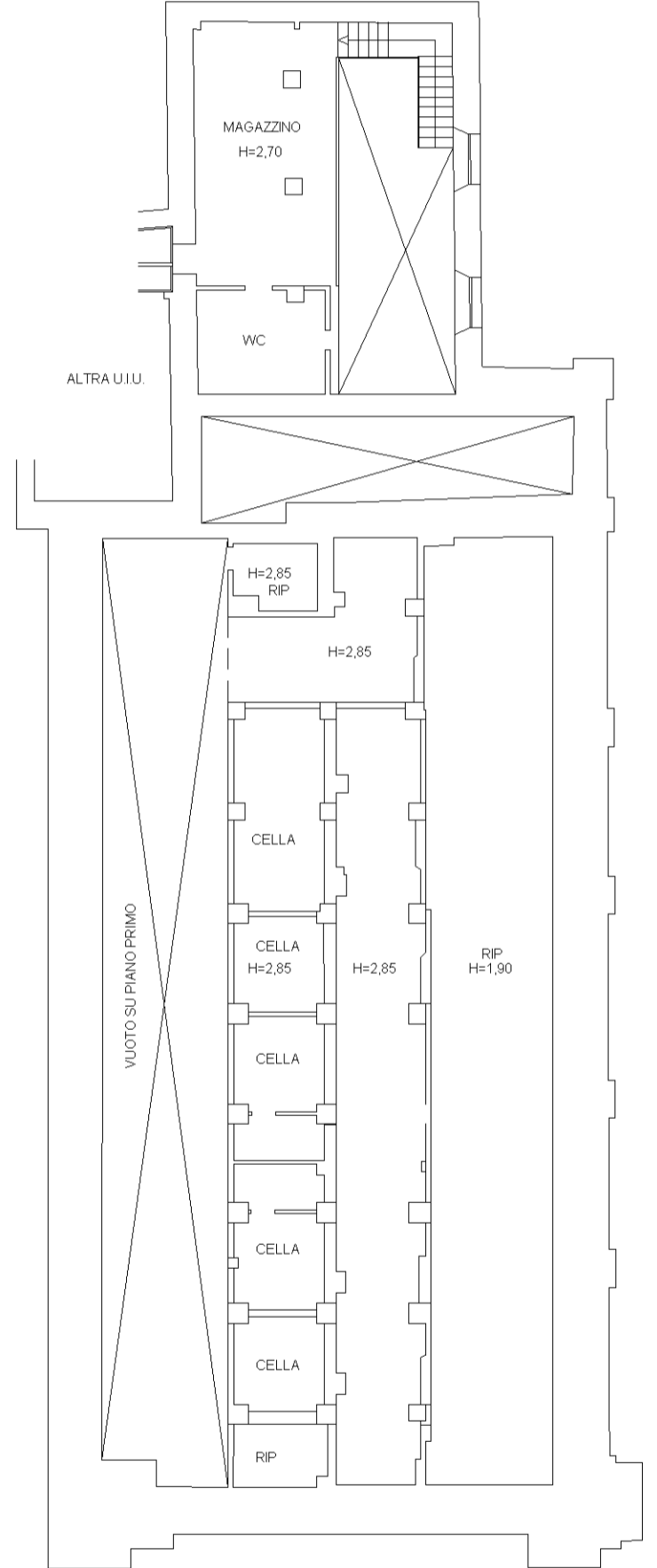

NORD

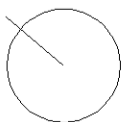

PIANO SECONDO

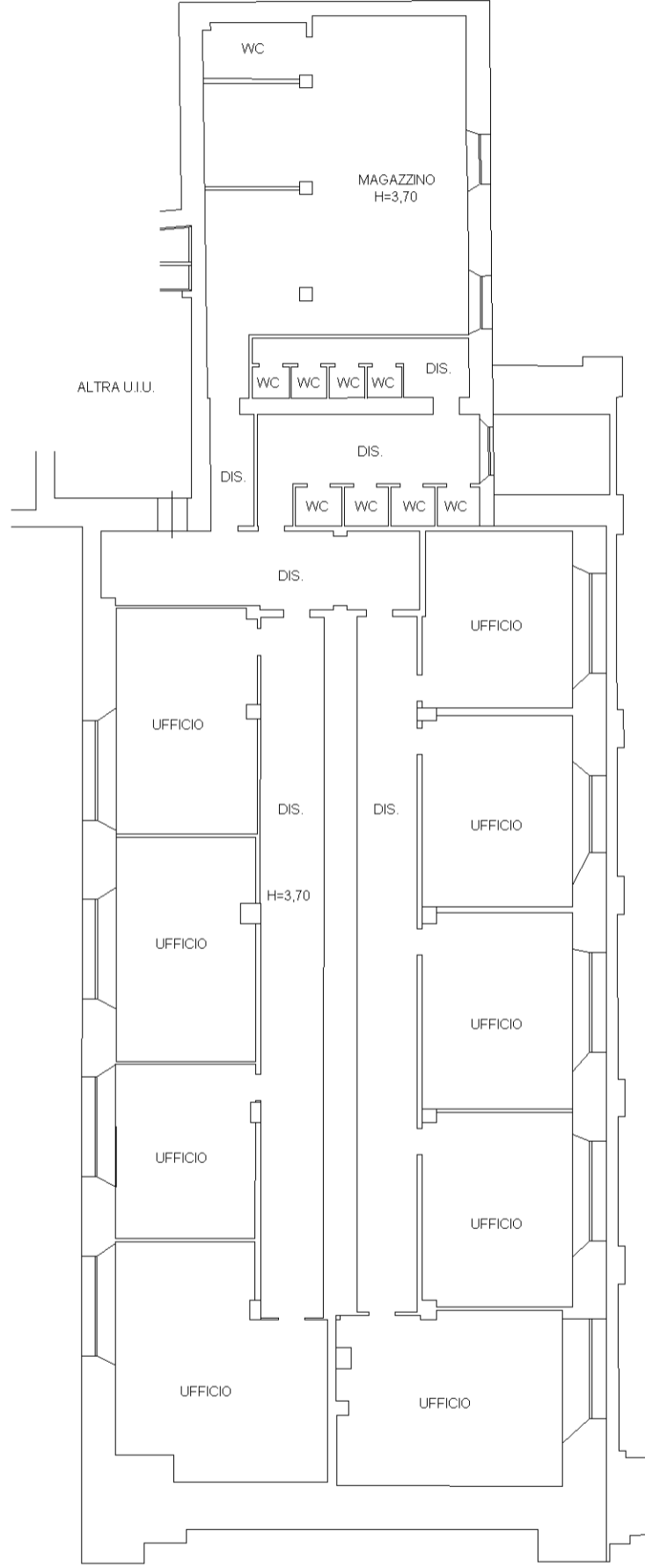

NORD

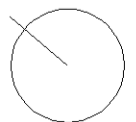

**Agenzia delle Entrate  
CATASTO FABBRICATI  
Ufficio Provinciale di  
Pesaro**

Dichiarazione protocollo n. PS0034658 del 22/05/2023

Comune di Pesaro

Via Telesforo Bertozzini

civ. SNC

Identificativi Catastali:

Sezione:

Foglio: 67

Particella: 302

Subalterno: 14

Compilata da:

Balsomini Veronica

Iscritto all'albo:

Architetti

Prov. Pesaro

N. 341

Planimetria

Scheda n. 1

Scala 1:200

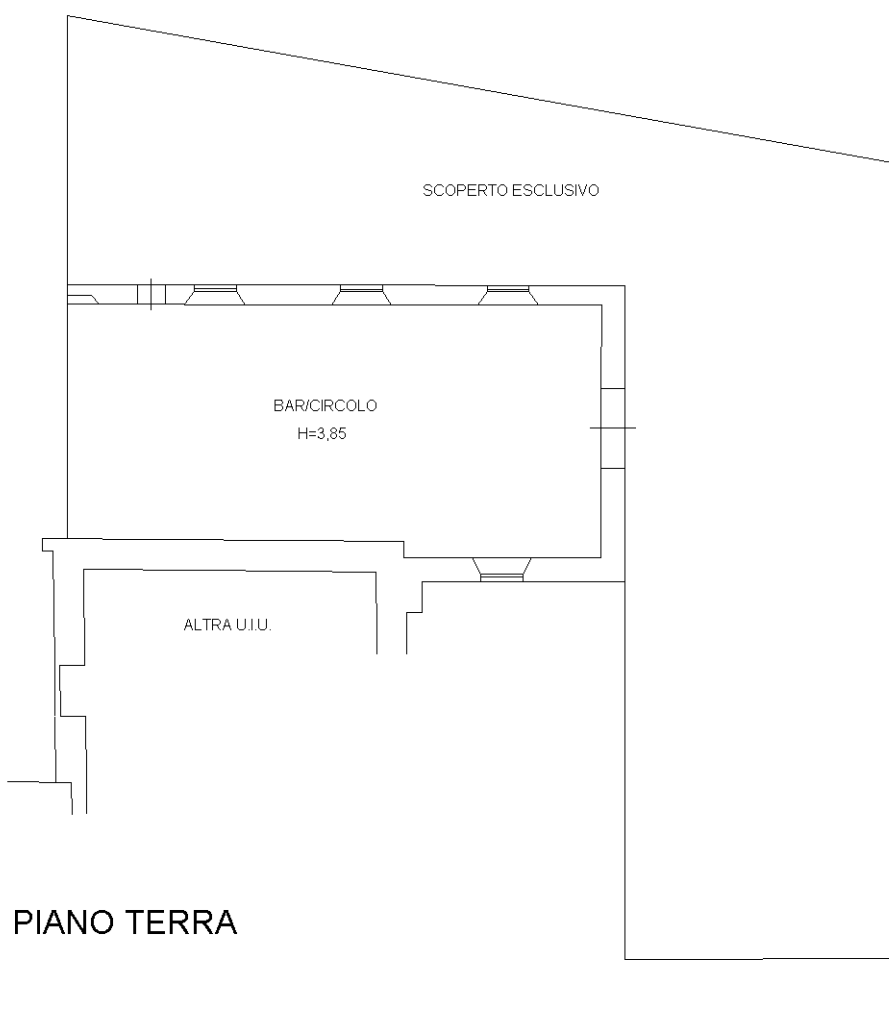

PIANO TERRA

NORD

Catasto dei Fabbricati - Situazione al 26/10/2023 - Comune di PESARO(G479) - < Foglio 67 - Particella 302 - Subalterno 14 >  
VIA TELESFORO BERTOZZINI n. SNC Piano T

Ultima planimetria in atti